

Montgomery County Texas

Cemeteries

Vol. II

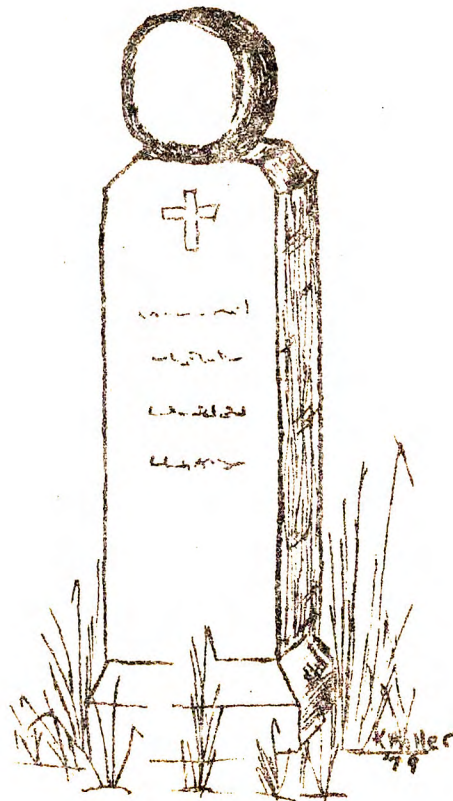

COLLIER CEMETERY (Private)
(Also Known As "MOORE")

1

Cataloged by: Oveta and Horace Wright - 30 March 1978.

Location: West of Conroe on Highway 105. Turn left just past the sign "Keenan 5 miles". Go ___ miles and turn right; cross Santa Fe tracks. Cemetery is in deep woods. Mrs. E. N. Johnson gave directions and has relations buried here.

MAGEE, Thomas J.
16 Oct. 1876 - 27 Jan. 1885

MAGEE, E. Marsalis
2 Jan. 1885 - 27 Jan 1885

MAGEE, M. Ann
1 Sept. 1845 - 11 Oct. 1901

MAGEE, James M.
19 Feb. 1845 - 14 June 1916

MAGEE, J. Chester
10 July 1873 - 31 July 1945

MAGEE, Beryl R.
12 Apr. 1878 - 11 Aug. 1945

ATTAWAY, Annie Beatrice
1871 - 1930

ATTAWAY, Jo Ed
11 Feb. 1911 - 13 Jan. 1972
Foot Piece:

ATTAWAY, Jo Ed - Tex PFC
US Army WW II
11 Feb. 1910 - 13 Jan 1972

DUNN, Wiley M.
23 June 1895 - 24 Oct. 1916

MOORE, William
18 Sept. 1860 - 6 June 1926

MOORE, Mary E.
26 May 1866 - 18 June 1935

CONROY, Mattie L.
1865 - 1938

CONROY, J. F.
24 Jan. 1840 - 4 June 1918

CONROY, Leo
1904 - 1957

CONROY, J. O. & M. E.
Born 6 Jan.
Died: 8 Nov.

CONROY, J. R. & M. E.
13 Sept. 1893 - 14 Sept. 1896

HOLT, Etheleen
1906 - 1910

HOLT, Mrs. P. T.
1855 - 1909

HOLT, P. T.
1847 - 1920

HOLT, Ettie
1884 - 1911

SHEFFIELD AND PERRY
(No other markings)

PERRY, Ed
1876 - 1970

DORSETT, Mrs. Patsy Perry
78 yrs 6 mos 24 days
Died: 1860 (?) - 1970 (?)

OUALLINE, Julia R.
Wife of E.N. Oualline nee Eubanks
17 Dec. 1859 - 1 Apr. 1895

OUALLINE, E. N.
Born: July 1852
Died: 6 May 1910

OUALLINE, Emory L.
27 Feb. 1892 - 13 Sept. 1892

COLLIER, A. J.
30 Aug. 1859 - 13 Jan. 192?

HODGE, Mary E.
1877 - 1923

LAWRENCE, Edward D.
26 Jan. 1841 - 13 Nov. 1903
"Dupree Co. Degrays Regt. - C.S.V."

There is a grave here
no markings ... Metcalf Funeral Dir.
marker ... "195?"..only reading

One rich looking light colored marker -
One cement block marker -
both under a large tree.

There are many unmarked graves in
this cemetery.